Morgantown Police Department Performance Metrics

MISSION STATEMENT

We, the members of the Morgantown Police Department, working with all people, are dedicated to providing outstanding services with integrity, respect and fairness, while providing a safe environment.

December 2019

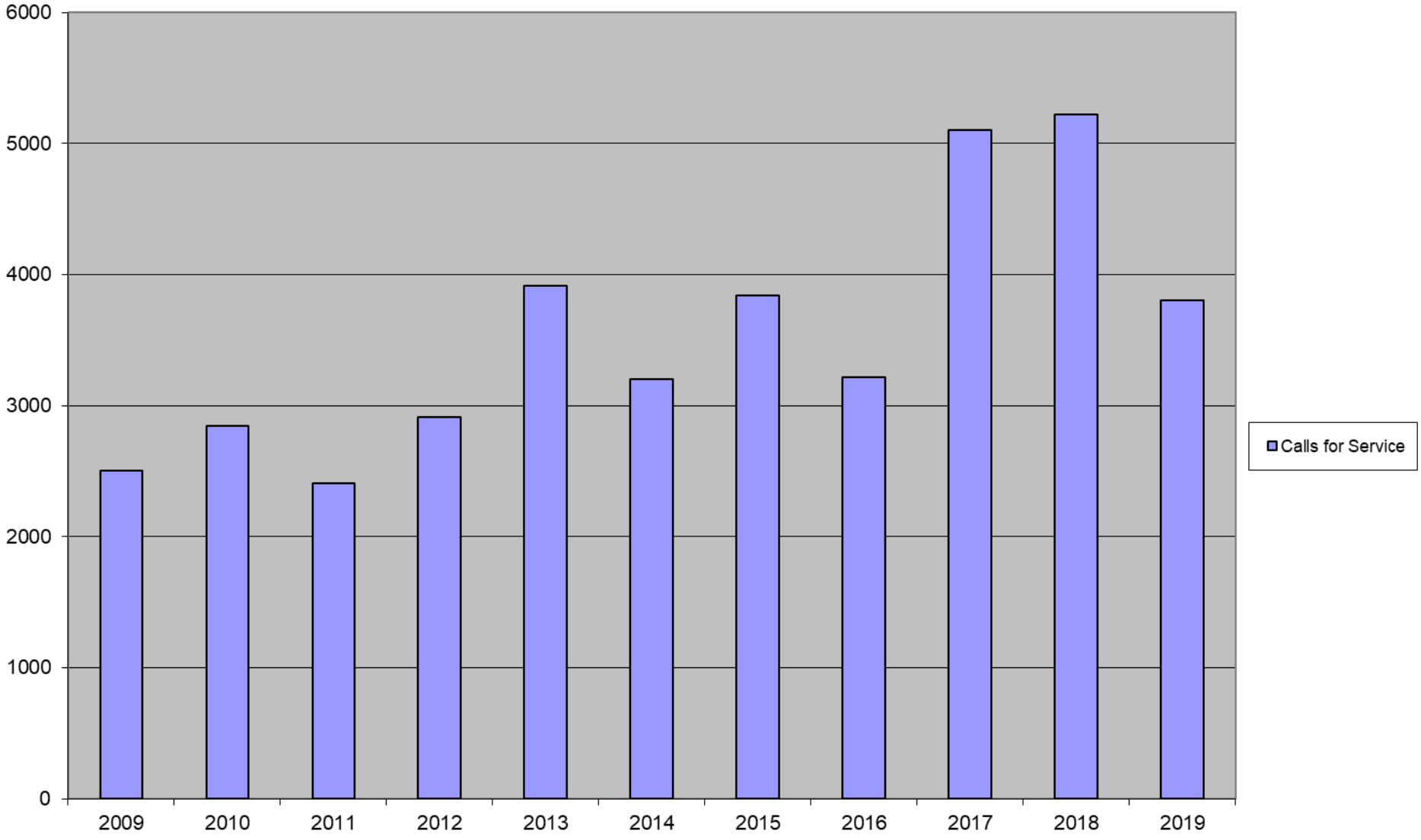

December 2019

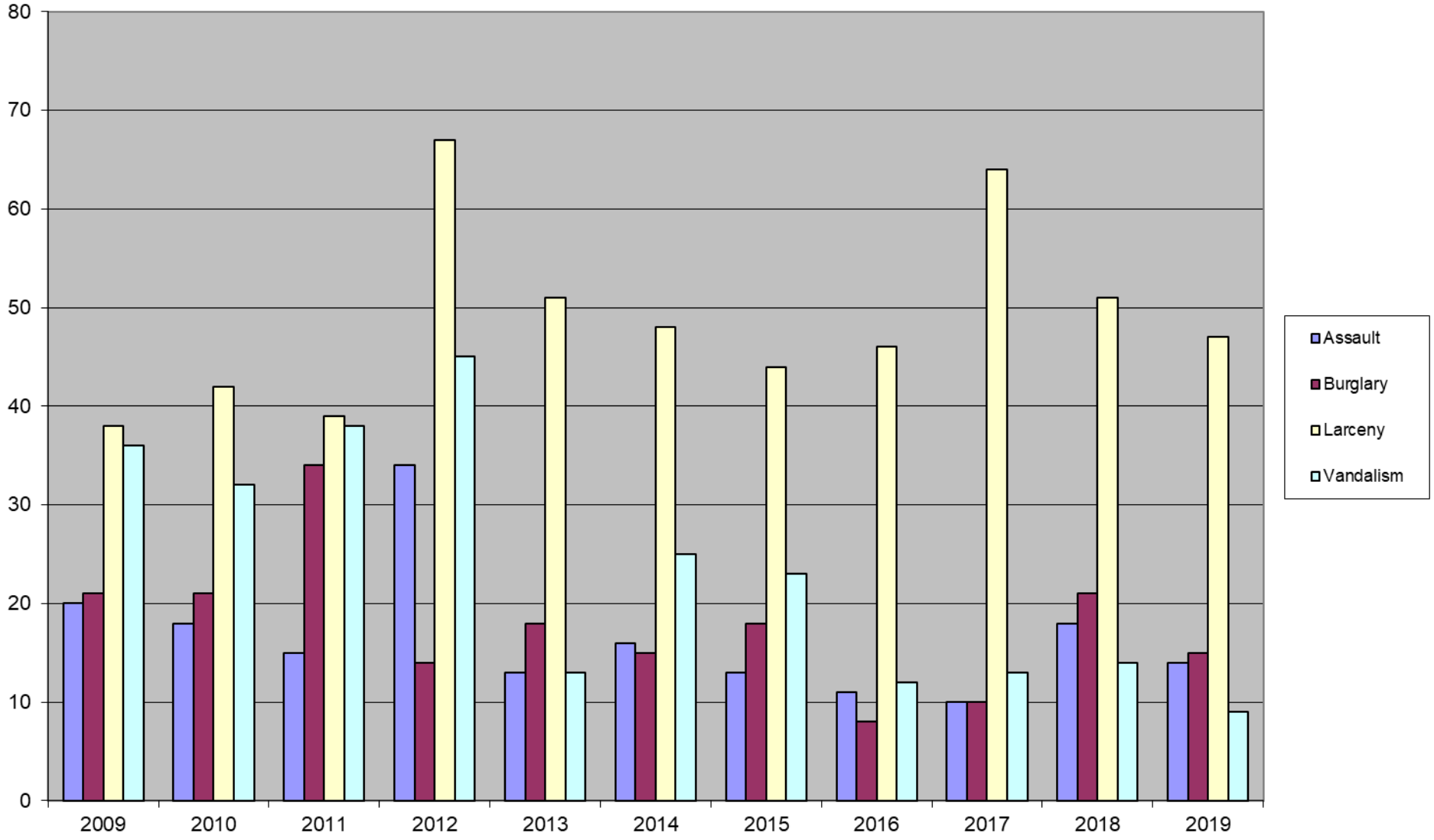

November 2019

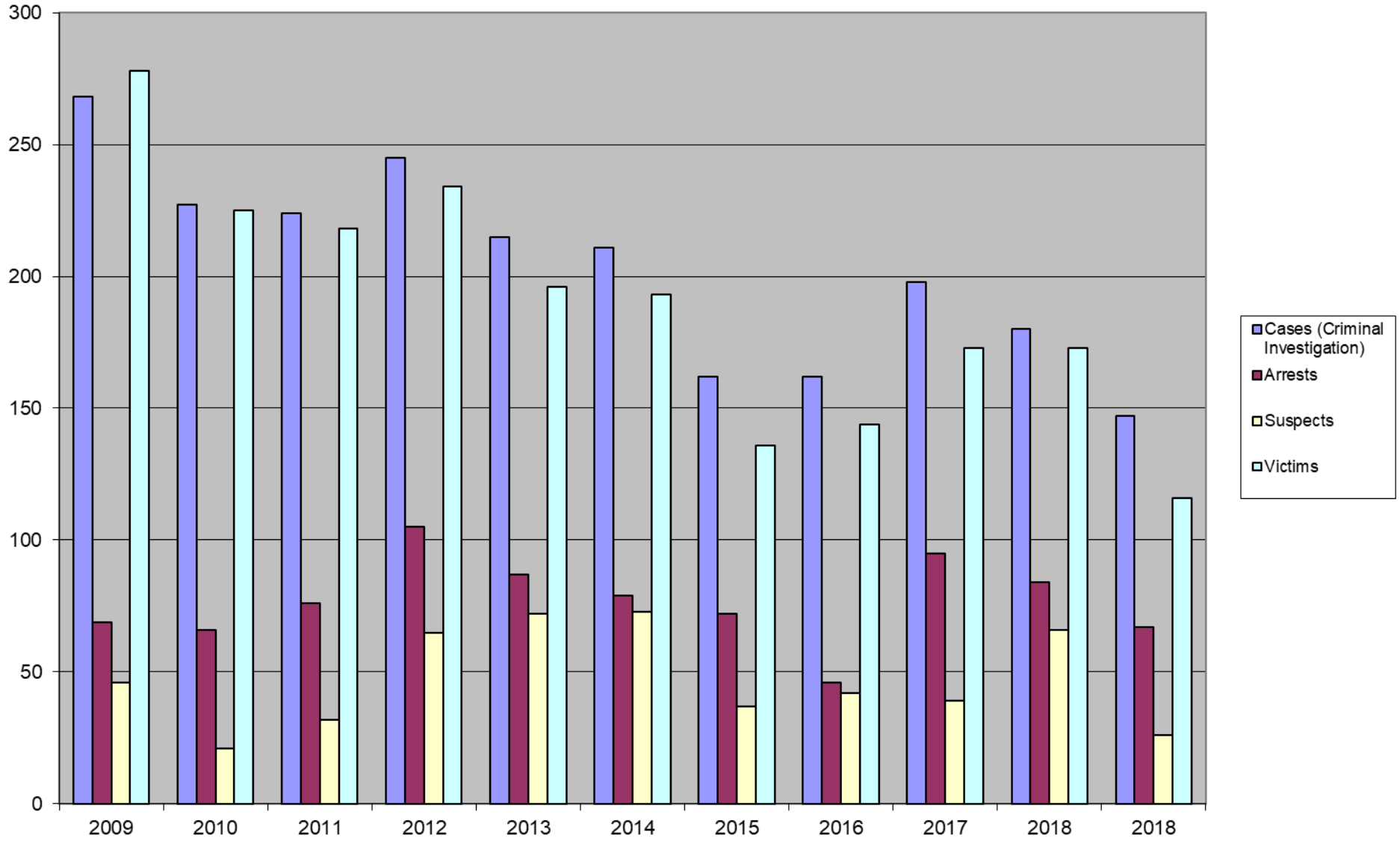

December 2019

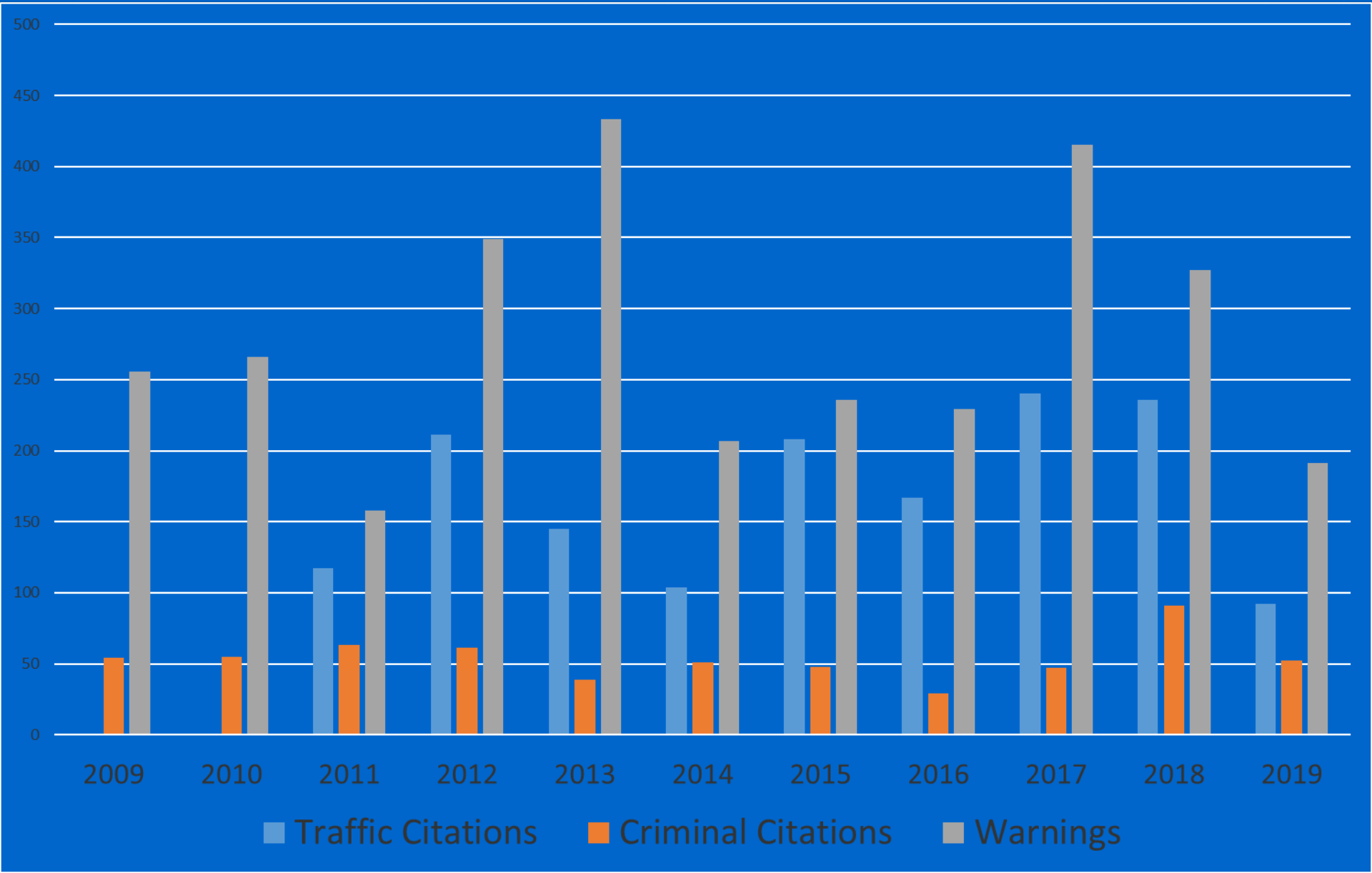

December 2019

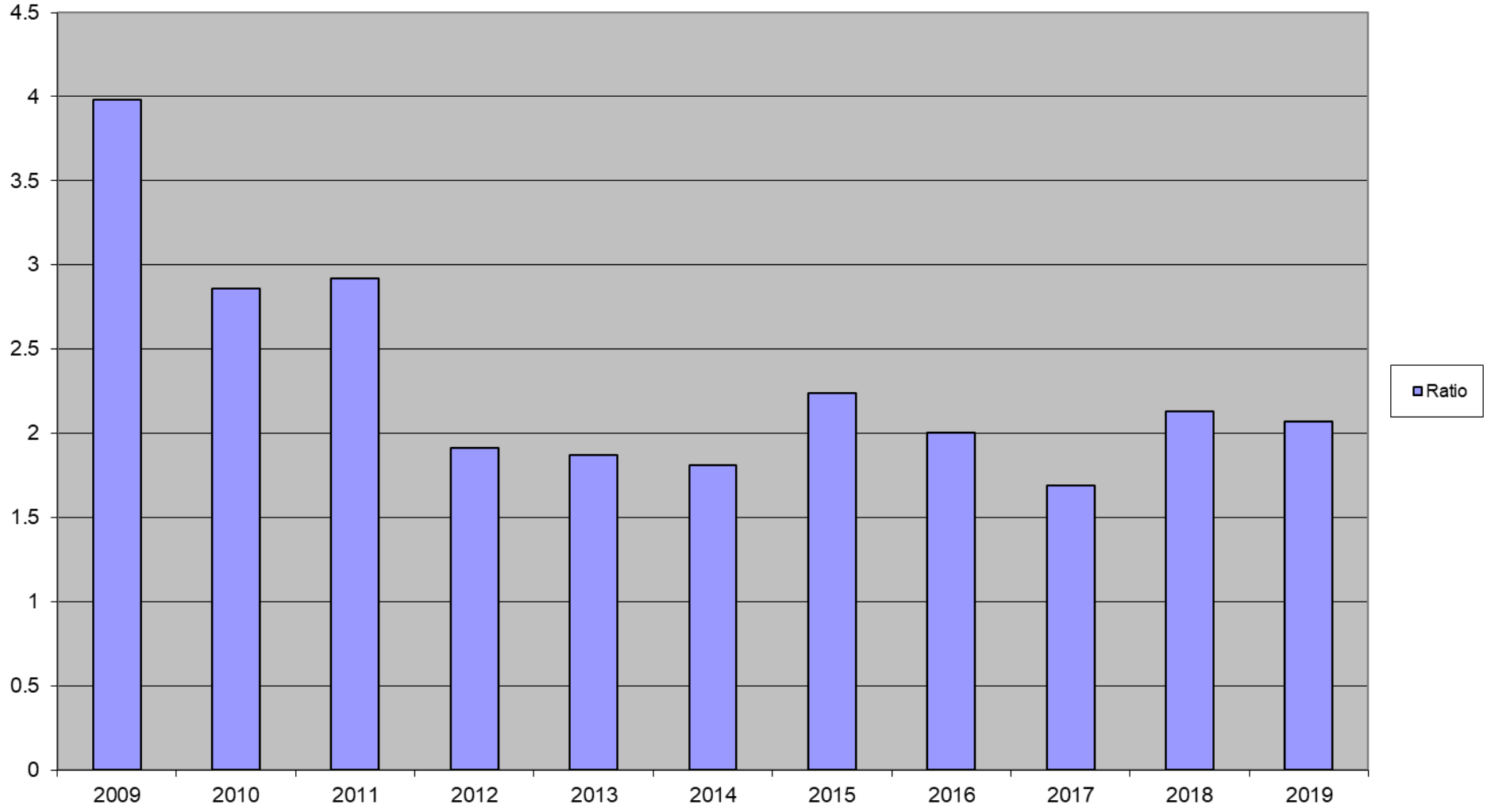

FY 19/20

*4.94 National Avg

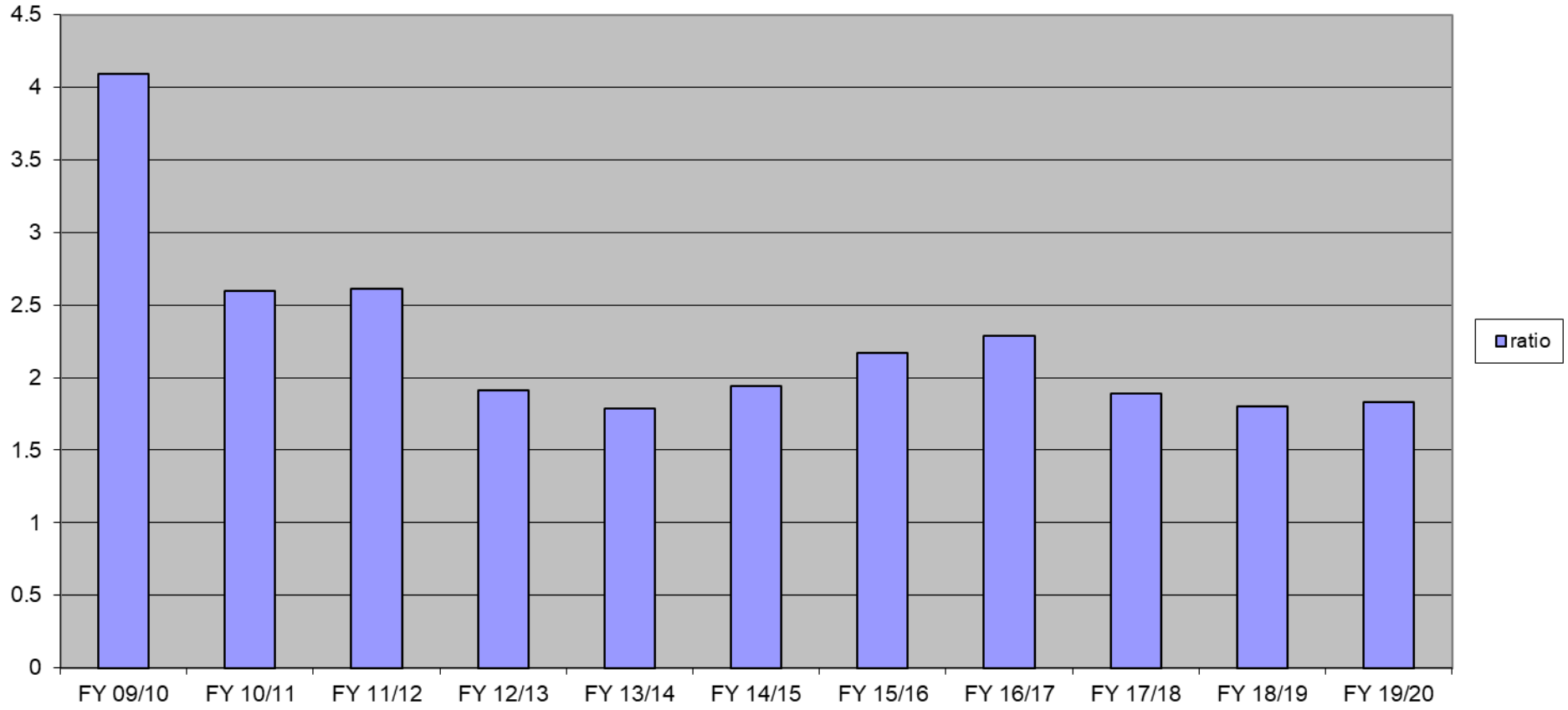

Victimization Ratio is the number of Victims divided by the number of arrests. This shows a comparative relationship to the number of arrestees and the number of victims.

Victimization

Victimization is an indicator of how crime affects the public. There are a variety of ways to measure victimization, but as a means of simplicity the comparison of the arrests resulting from all cases and the victims from all cases gives a fairly accurate snapshot of total victimization. Specific crimes are analyzed separately

	FY 09/10	FY 10/11	FY 11/12	FY 12/13	FY 13/14	FY 14/15	FY 15/16	FY 16/17	FY 17/18	FY 18/19	FY 19/20
Arrests	381	494	507	719	624	582	456	409	599	628	513
Victims	1562	1283	1324	1370	1120	1130	991	936	1133	1128	937
Ratio	4.09	2.6	2.61	1.91	1.79	1.94	2.17	2.29	1.89	1.8	1.83

Vision

To preserve the high quality of life and safety for the city's diverse population, all members of the Morgantown Police Department are committed to serve with professionalism, respect and concern for the community. To optimize the use of police resources, the department is committed to its goal of eliminating criminal activity in our city and balances firm and quick response to all forms of crime with community problem solving and crime prevention while engaging citizens as partners in policing.

December 2019

	2009	2010	2011	2012	2013	2014	2015	2016	2017	2018	2019
Arson	0	1	0	0	0	0	1	0	0	0	0
Assault	20	18	15	34	13	16	13	11	10	18	14
Bribery	0	0	0	0	0	0	0	0	0	0	0
Burglary	21	21	34	14	18	15	18	8	10	21	15
Forgery	1	1	3	0	2	2	2	3	7	4	5
Vandalism	36	32	38	45	13	25	23	12	13	14	9
Drugs	9	10	8	9	7	9	2	6	20	22	14
Embezzlement	0	0	1	0	0	1	2	2	0	2	0
Extortion	0	0	0	0	0	0	0	0	0	0	0
Fraud	6	6	1	4	5	3	7	4	8	5	4
Gambling	0	0	0	0	0	0	0	0	0	0	0
Murder	0	0	0	0	0	1	1	0	0	0	0
Kidnapping	0	0	0	0	0	0	0	0	0	1	0
Larceny	38	42	39	67	51	48	44	46	64	51	47
MV Theft	2	4	0	1	1	2	0	2	3	3	1
Pornography	0	0	0	0	0	0	1	0	0	0	0
Prostitution	0	0	0	0	0	0	0	0	0	0	0
Robbery	1	0	4	2	0	6	4	3	2	2	0
Forceable Sex Offense	1	0	1	1	5	0	2	0	0	2	3
Non-Forceable Sex Offense	0	0	0	0	0	0	0	0	0	0	0
Stolen Property	2	1	0	1	4	2	0	2	1	4	0
Weapon	1	1	0	0	2	5	0	0	1	2	2
Total	138	137	144	178	121	135	120	99	139	151	114

December 2019

	2009	2010	2011	2012	2013	2014	2015	2016	2017	2018	2019
Bad Check	0	0	0	1	0	0	0	0	0	0	0
Vagrancy	0	0	0	0	0	0	0	0	0	0	0
Disorderly	7	6	10	16	7	9	7	4	6	12	15
DUI	4	4	5	10	26	24	8	9	16	14	14
Intoxication	0	0	0	1	0	1	0	1	1	0	0
Liquor	5	4	10	8	21	15	12	7	9	11	12
All Other	35	23	37	44	41	39	23	25	55	43	55
Total	51	37	62	80	95	88	50	46	87	80	96

FY 19/20

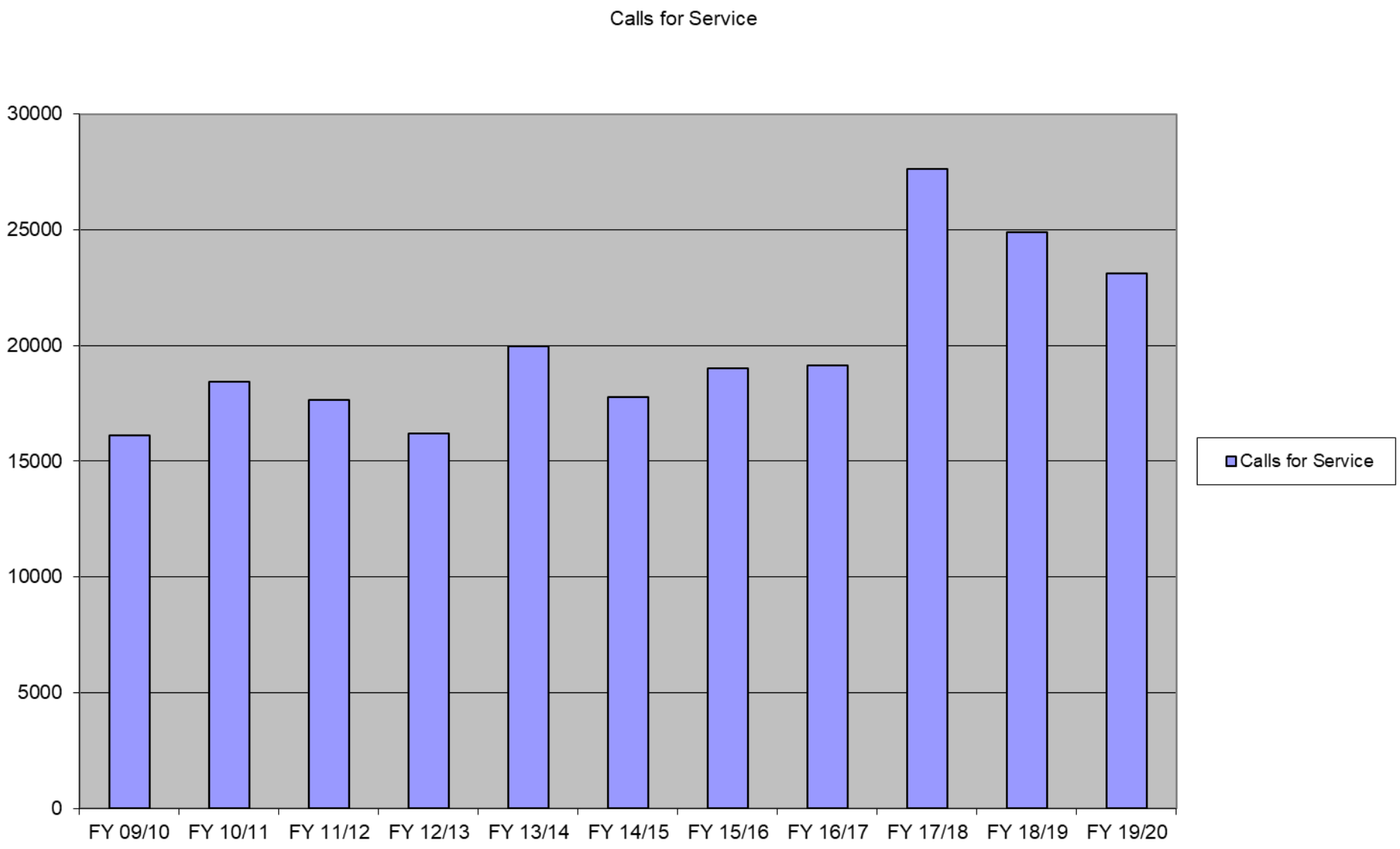
Calls for Service
30000
25000
20000
15000
10000
5000
0
FY 09/10
FY 10/11
FY 11/12
FY 12/13
FY 13/14
FY 14/15
FY 15/16
FY 16/17
FY 17/18
FY 18/19
FY 19/20
Calls for Service

FY 19/20

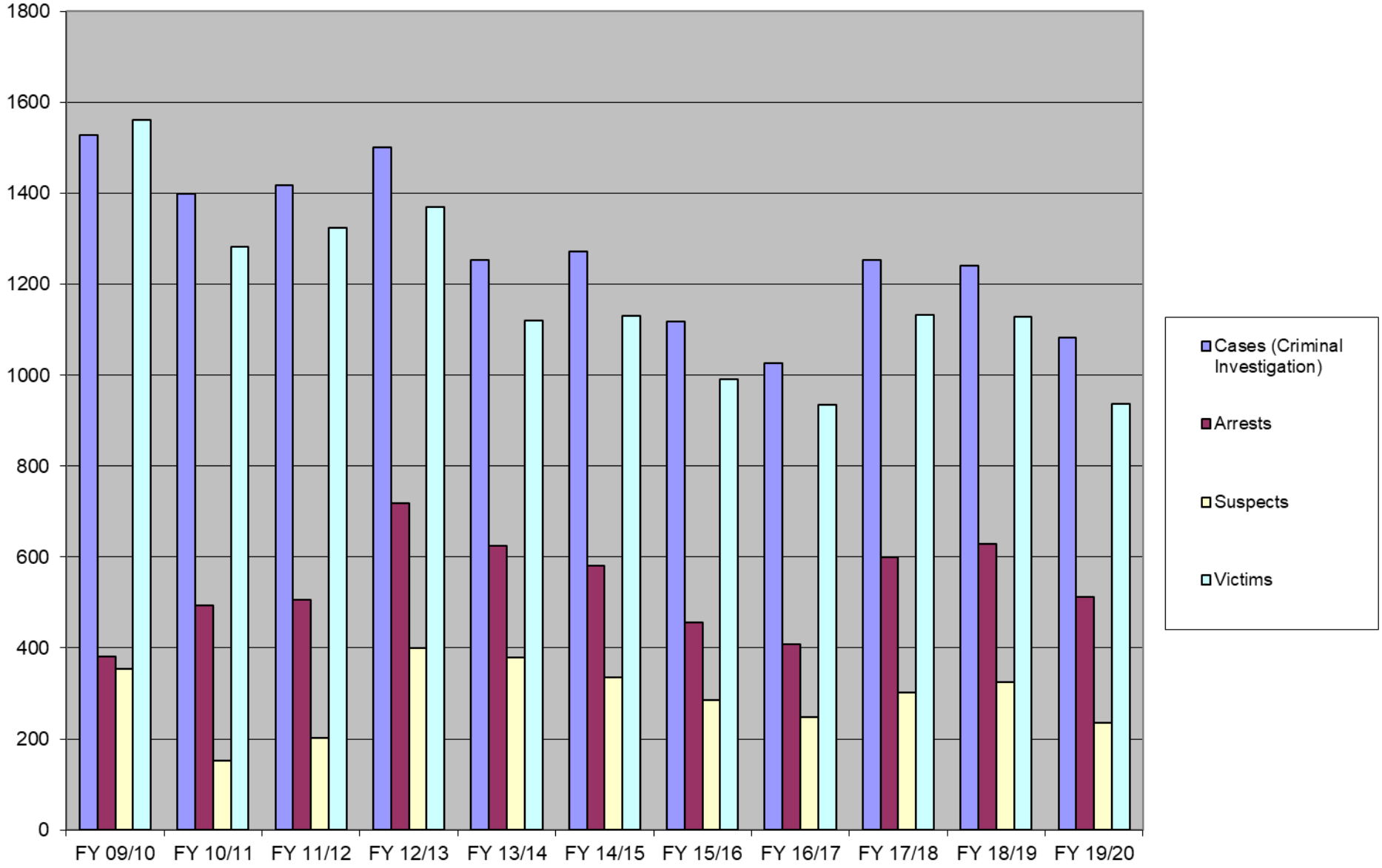
1800
1600
1400
1200
1000
800
600
400
200
0
FY 09/10
FY 10/11
FY 11/12
FY 12/13
FY 13/14
FY 14/15
FY 15/16
FY 16/17
FY 17/18
FY 18/19
FY 19/20
Cases (Criminal Investigation)
Arrests
Suspects
Victims

FY 19/20

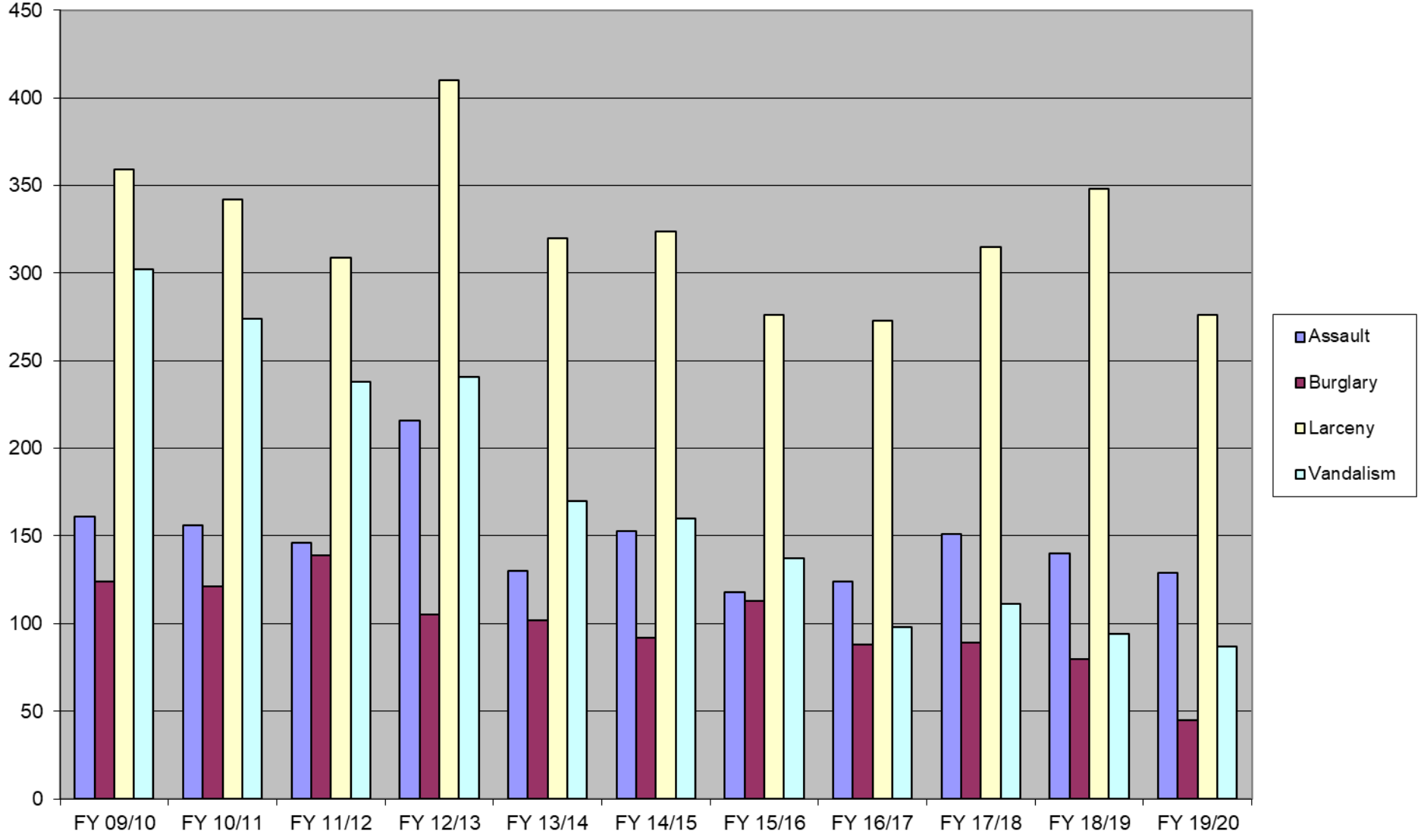
450
400
350
300
250
200
150
100
50
0
FY 09/10
FY 10/11
FY 11/12
FY 12/13
FY 13/14
FY 14/15
FY 15/16
FY 16/17
FY 17/18
FY 18/19
FY 19/20
Assault
Burglary
Larceny
Vandalism

FY 19/20

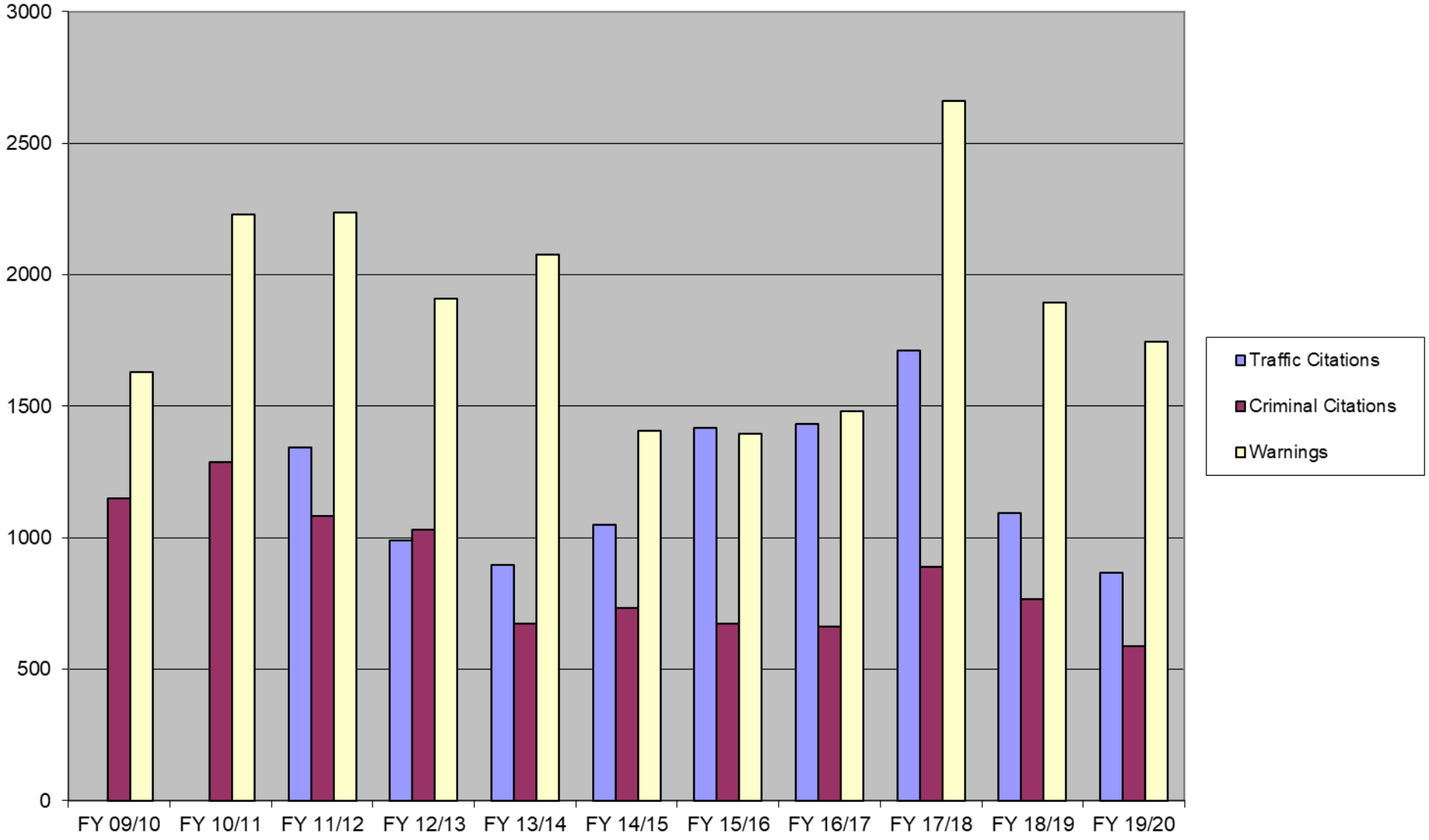
3000
2500
2000
1500
1000
500
0
FY 09/10
FY 10/11
FY 11/12
FY 12/13
FY 13/14
FY 14/15
FY 15/16
FY 16/17
FY 17/18
FY 18/19
FY 19/20
Traffic Citations
Criminal Citations
Warnings

FY 19/20

	FY 09/10	FY 10/11	FY 11/12	FY 12/13	FY 13/14	FY 14/15	FY 15/16	FY 16/17	FY 17/18	FY 18/19	FFY 19/20
Arson	5	2	8	1	2	2	3	1	2	4	0
Assault	161	156	146	216	130	153	118	124	151	140	129
Bribery	0	0	0	0	0	0	0	0	0	1	0
Burglary	124	121	139	105	102	92	113	88	89	80	45
Forgery	18	17	24	10	18	20	23	15	25	13	23
Vandalism	302	274	238	241	170	160	137	98	111	94	87
Drugs	47	68	88	117	89	60	40	53	100	155	94
Embezzlement	3	4	7	6	6	2	5	5	5	2	3
Extortion	0	0	0	0	0	0	0	0	0	0	2
Fraud	48	34	30	36	25	31	35	34	34	23	31
Gambling	0	0	0	0	0	0	0	0	0	0	0
Murder	0	1	2	0	0	2	1	1	1	0	0
Kidnapping	2	1	1	0	0	2	0	1	1	2	1
Larceny	359	342	309	410	320	324	276	273	315	348	276
MV Theft	16	15	10	16	11	18	19	20	18	29	19
Pornography	0	0	0	1	0	0	1	3	0	0	0
Prostitution	0	0	1	0	0	0	0	0	0	0	0
Robbery	15	20	23	19	29	23	13	13	13	10	4
Forceable Sex Offense	10	4	13	20	21	14	17	19	19	20	12
Non-Forceable Sex Offense	0	0	1	0	1	0	0	0	1	0	0
Stolen Property	6	3	2	10	16	10	5	5	8	23	9
Weapon	5	10	2	10	12	7	4	2	9	8	6
Total	1121	1072	1044	1218	952	920	810	755	902	952	741

FY 19/20

	FY 09/10	FY 10/11	FY 11/12	FY 12/13	FY 13/14	FY 14/15	FY 15/16	FY 16/17	FY 17/18	FY 18/19	FY 19/20
Bad Check	1	1	1	1	1	0	0	2	3	1	1
Vagrancy	0	0	2	3	0	2	0	0	0	0	1
Disorderly	53	74	92	104	67	73	38	47	49	68	69
DUI	24	28	25	104	164	129	77	55	86	103	61
Intoxication	19	6	5	9	7	8	3	15	9	14	8
Liquor	59	65	83	76	156	163	93	102	93	77	82
All Other	240	211	243	343	301	283	234	241	378	364	380
Total	396	385	451	640	696	658	445	462	618	627	602

Goals

Self: To promote personal and educational growth, to become technically and tactically proficient.

Department: To promote and foster inter-departmental relationships in order to create a healthy and safe working environment.

City: To unify individuals and cultures within our city.

State Mandated Training Completed/Needed

FY 2016/2017	July	Aug	Sept	Oct	Nov	Dec	Jan	Feb	Mar	Apr	May	June	Year
Totals	861	1825	152	241	122	863	0	0	0	0	0	128	4176

SPECIALIZED TRAINING*	SRT/Dive/Sniper/K-9/FTO/ETC												
	JUL	AUG	SEPT	OCT	NOV	DEC	JAN	FEB	MAR	APR	MAY	JUNE	Totals
monthly totals	488	619.5	657	1039	847	752	0	0	0	0	0	0	4402.5

Calendar Year 2018 Emergency Calls for Service

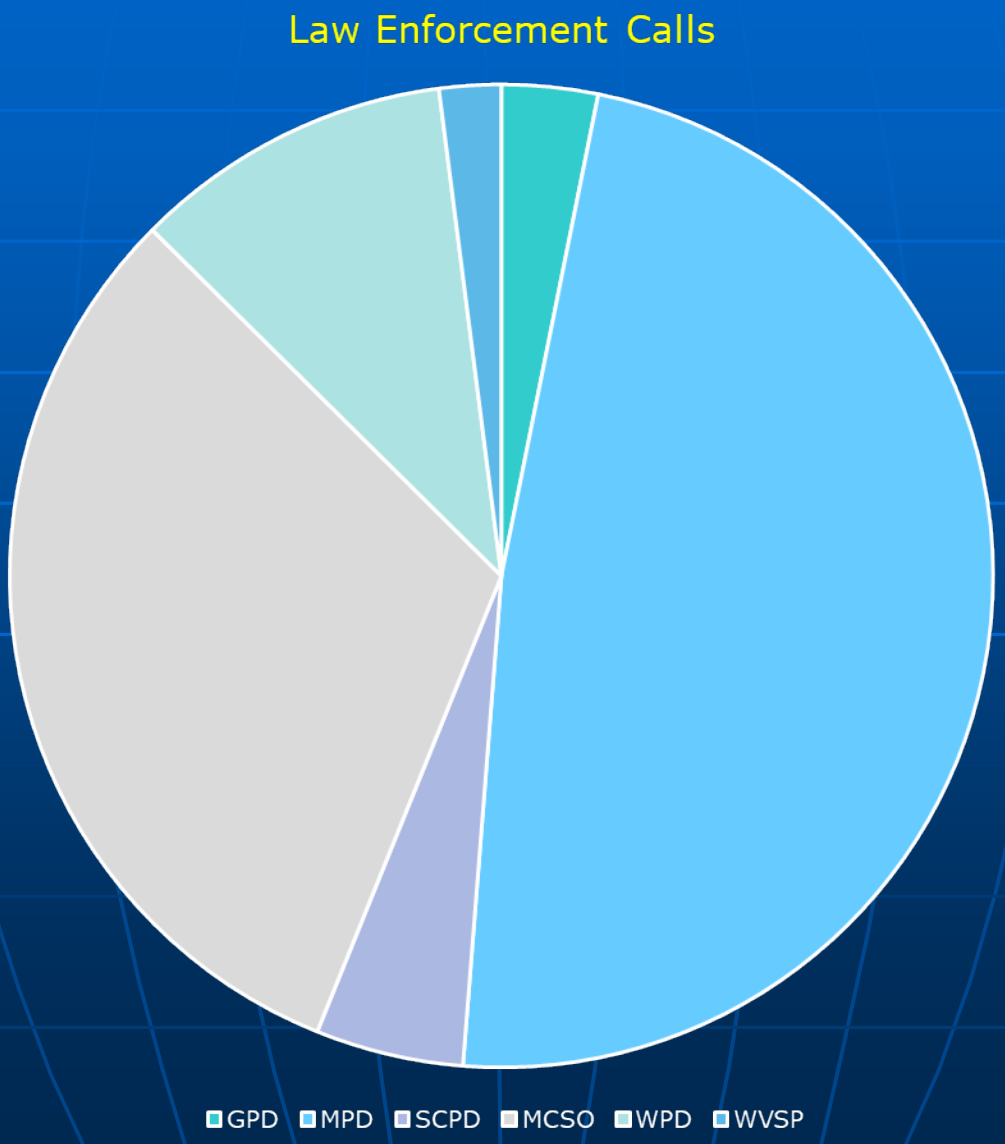

Violent Crime per 10000

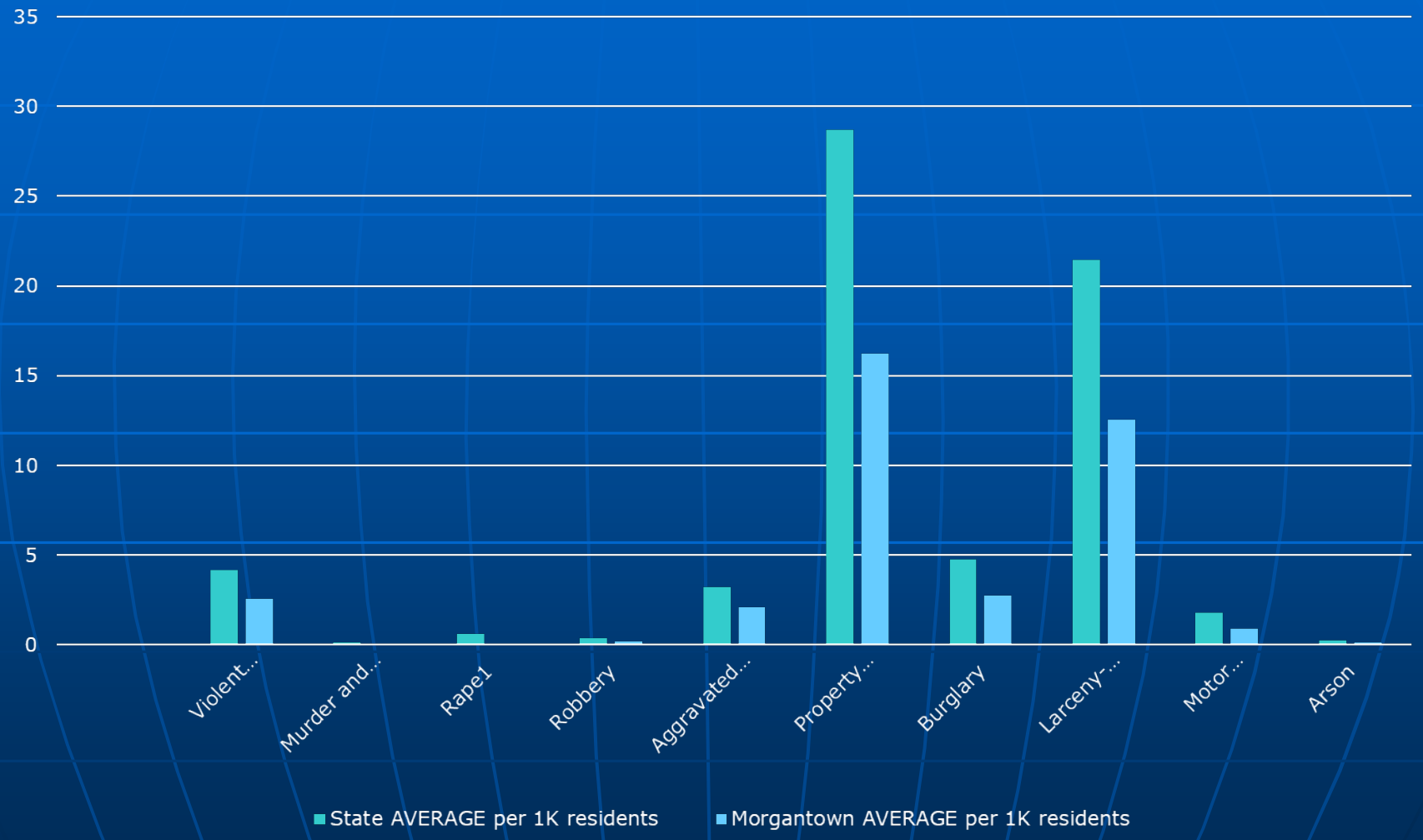

2018 FBI UCR Data